

GvSIG: la georeferenziazione dei piani regolatori e delle mappe catastali della provincia di Trieste

Trasformazione, georeferenziazione e sovrapposizione
dei piani regolatori in formato .pdf.

Trasformazione delle mappe catastali vettoriali
dal sistema di coordinate

3004 GB Est al sistema WGS84 UTM33
(cod. EPSG 32633)

Dal file grafico all'utilizzo in campagna con il palmare.

Relatori:

M.d'A. Laura Sgambati - Ispettorato ripartimentale foreste di Trieste e Gorizia

M.Ilo Marco Severi - Stazione Forestale di Trieste

Trasformazione file da .pdf in .tif

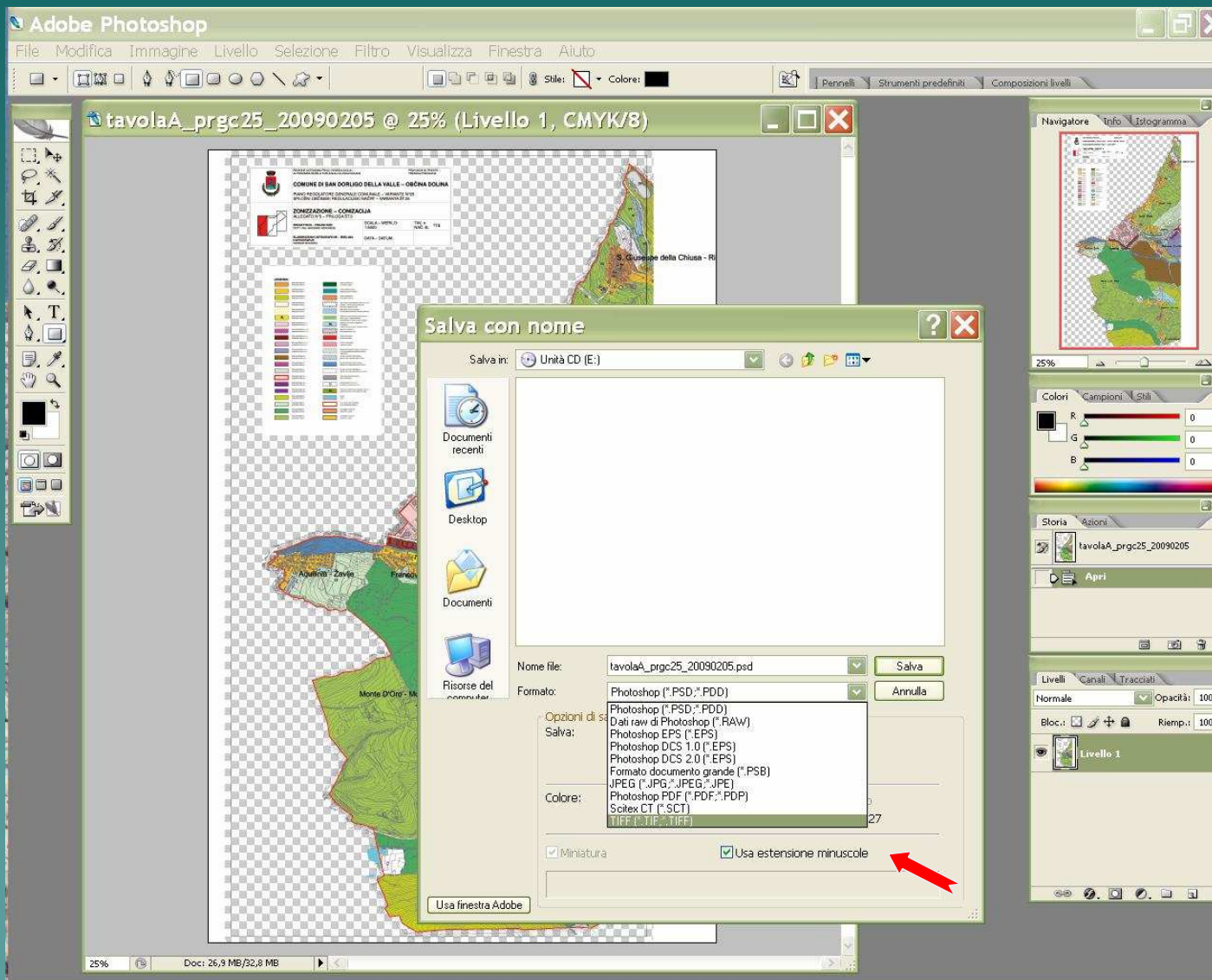

26/03/2010

M. D'Arte Laura Sgambati
M.Ilo Marco Severi

2

Georeferenziazione

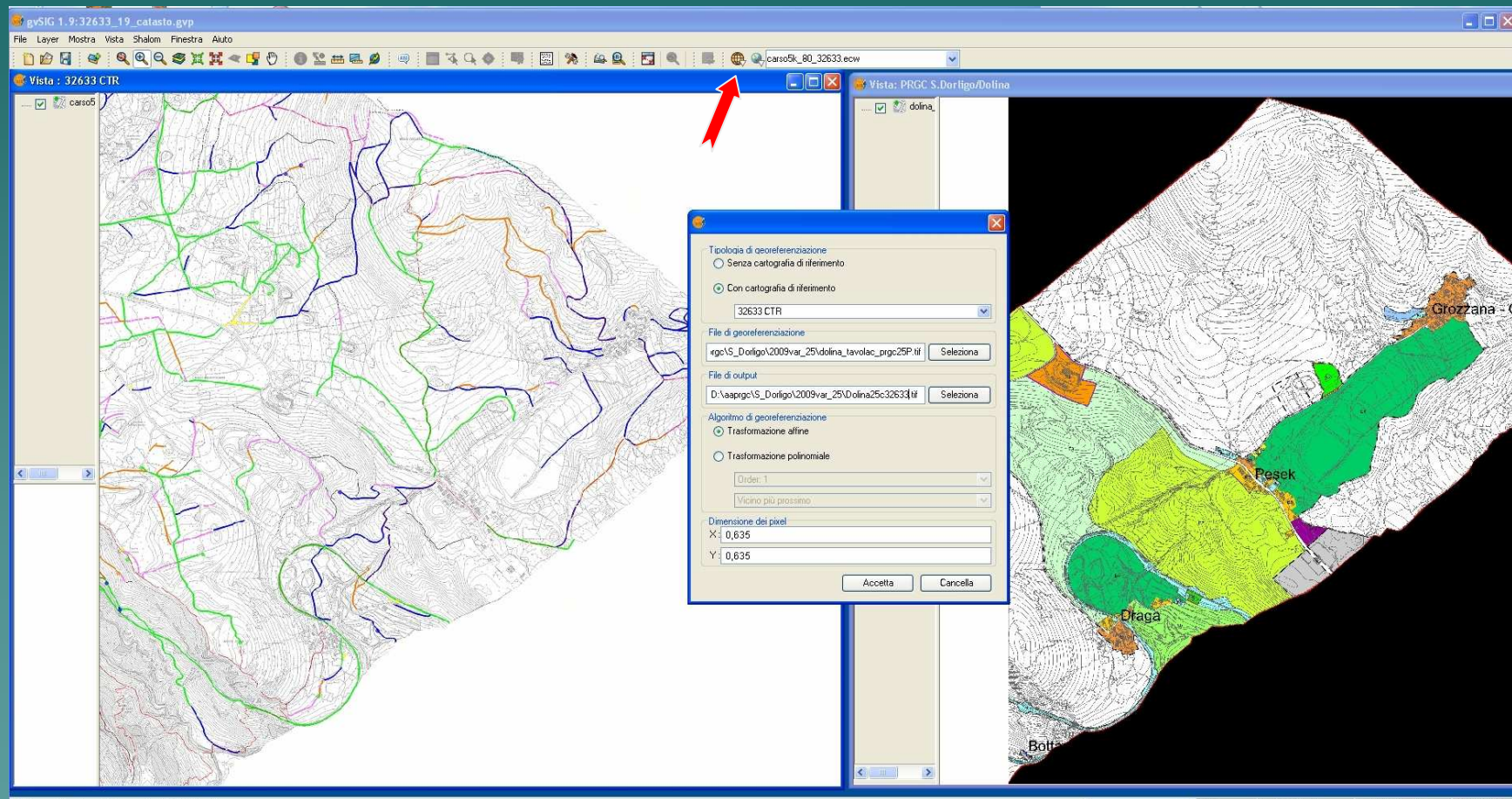

Vista di georeferenziazione

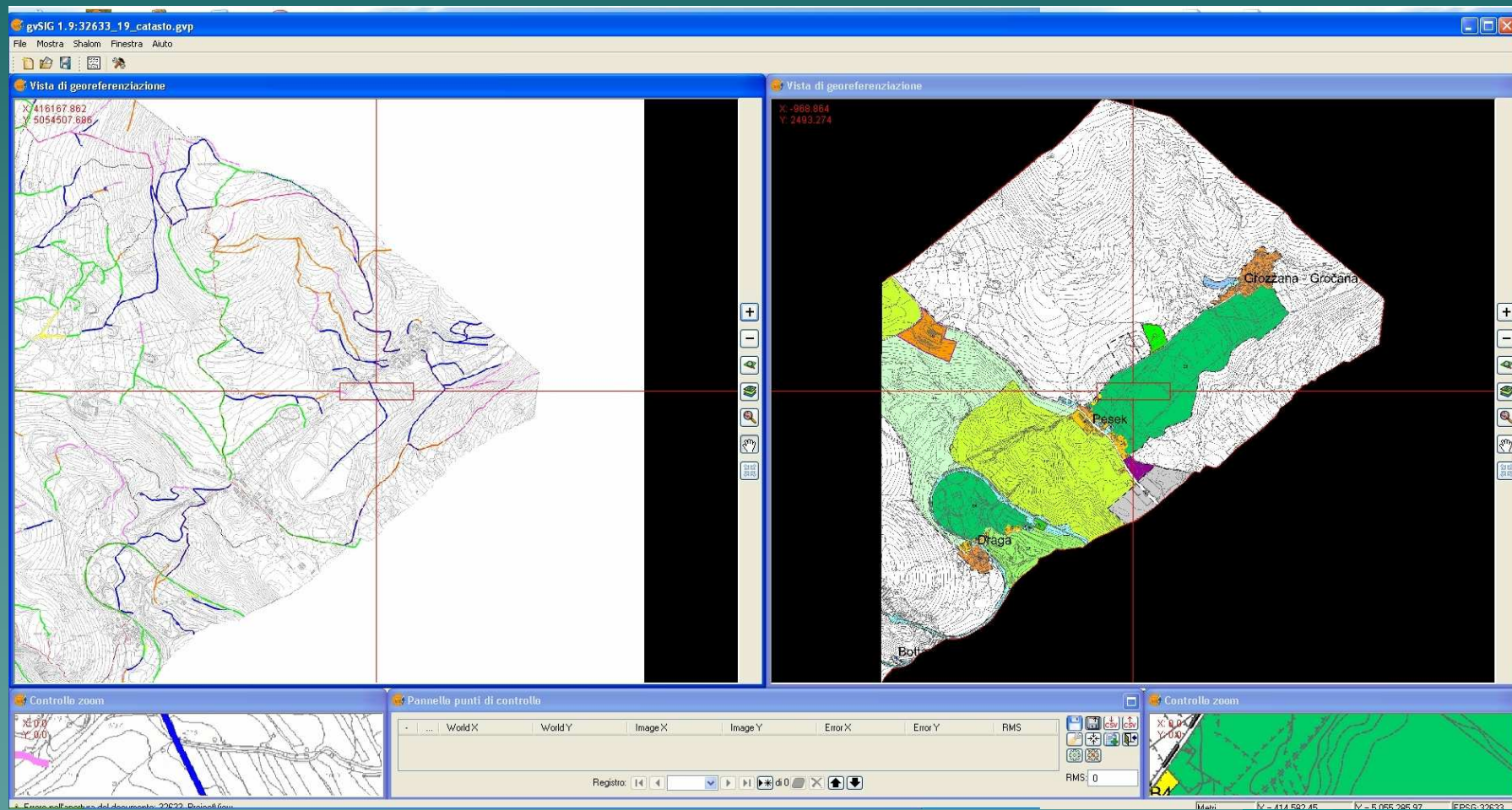

26/03/2010

M. D'Arte Laura Sgambati
M.Ilo Marco Severi

4

Posizionamento punti e pannello punti di controllo

	World X	World Y	Image X	Image Y	Error X	Error Y	RMS
0	415706.90533859254	5053885.618416246	4399.092592592593	1765.7750342935528	0.02892539664831...	0.02096526895030...	0.22336218...
1	415684.52879538265	5053648.427058222	4396.713991769547	2147.18244170096	0.05150989977297...	0.03921773494166...	0.30121028...
2	414145.02262254315	5055011.3366194024	1548.1968445931414	7.063100132174211	0.1480845503874542	0.126720266376709	0.52378890

Below the table, the 'Registro' (Registration) section shows a value of 6. The RMS value is 0,571. The status bar at the bottom indicates the current coordinates: X = 414.582,45; Y = 5.055.285,97; EPSG:32633.

26/03/2010

M. D'Arte Laura Sgambati
M.Ilo Marco Severi

Pannello punti di controllo

	World X	World Y	Image X	Image Y	Error X	Error Y	RMS
0	415706.30533859254	5053885.619416246	4399.092582592593	1765.7750342935528	0.43779059984409...	0.11196591029578...	0.741455669...
1	415684.52879538265	5053648.427058222	4356.713991769647	2147.18244170096	0.5864415477633521	0.15794756066124...	0.862779872...
2	414145.02262254315	5055013.396194024	1948.1968449931414	7.063100137174211	0.6903906279811116	0.24026208736387...	0.964703433...
3	414449.3436101975	5052748.890021184	2414.361454046639	9566.865692729767	0.22159829902015...	0.07308590164903...	0.542811385...
4	412972.4917583456	5054024.352984147	90.60150891632406	1560.9451303155006	1.1050690569599613	0.33061527661137...	1.198200456...
5	413639.31274599995	5052748.890021184	1079.4395281207136	3517.4238683127573	0.00308999576187...	7.84989590808377...	0.056289383...
6	412954.5905237777	5051836.927058221	104.72770919067239	5000.674897119342	0.00156466798130...	0.00513137126276...	0.081829329...

Riposizionamento punti

	World X	World Y	Image X	Image Y	Error X	Error Y	RMS
0	415716.1604436335	5053885.030790185	4408.916161997353	1772.0901860537554	0.01609148259762...	6.69844961639061...	0.129465545...
1	415687.6138223063	5053835.205471406	4383.730827058861	2185.0753716882014	0.01615868232515	5.55664112389541...	0.129283975...
2	414145.02262254315	5055013.396194024	1948.1968449931414	7.063100137174211	6.09936301575260...	1.1847535667822...	0.026989102...
3	414449.3436101975	5052748.890021184	2414.361454046639	3568.865692729767	7.35452091843890...	2.86415881600270...	0.027171975...
4	412972.4917583456	5054024.352984147	90.60150891632406	1560.9451303195006	0.0140233404906...	2.02887342678564...	0.119276659...
5	413638.6947271875	5052753.535817775	1136.757674867169	3569.4641115723516	0.00202333149349...	1.92421988072454...	0.047071790...
6	412954.5905237777	5051835.927058221	104.72770919067239	5000.674897119342	0.00864630423991...	9.32765246695870...	0.097872720...

26/03/2010

M. D'Arte Laura Sgambati
M.Ilo Marco Severi

Prova di georeferenziazione

- Visto di georeferenziazione (Left):** Shows a wide view of a map with a red crosshair indicating the current cursor position. Coordinates are displayed as X: 418375.005 and Y: 5050328.490.
- Visto di georeferenziazione (Right):** Shows a zoomed-in view of the map with a red crosshair. Coordinates are displayed as X: 1227.761 and Y: 5015.165. Labels for 'Crozzana - Grociana', 'Peseck', 'Dhaga', and 'Bott' are visible.
- Pannello punti di controllo:** A table listing control points used for georeferencing. A red arrow points to the 'Prova di georeferenziazione' button in the bottom right corner of the interface.
- Controllo zoom:** A small panel showing a zoomed-in view of the map with coordinates X: 413788.681 and Y: 5052783.243.

	WorldX	WorldY	ImageX	ImageY	ErrorX	ErrorY	RMS
0	415706.30533895254	5053885.618416246	4399.082592592593	1765.7750342935528	0.01757211223451...	9.94391059103290...	0.136258956...
1	415684.52879538265	5053648.427058222	4356.713991769547	2147.18244170096	0.01744125740804...	8.079326138996781...	0.135089538...
2	414145.02262254315	5056013.396194024	1948.196844931414	7.063100137174211	3.93412396349753...	2.56167593240623...	0.025487251...
3	414449.3436101975	5052748.890021184	2414.361454046639	3566.865692729767	6.71623681406950...	1.08523834880071...	0.026124242...
4	412972.4917583456	5054024.352984147	90.60150891632406	1560.9451303155006	0.0144799673521434	2.459180435227176...	0.121350259...
5	413638.6947271875	5052753.535817775	1136.757674867169	3569.4641115723516	0.00237614537807...	3.14433145124931...	0.051870786...
6	412954.5905237777	5051835.927058221	104.72770919067239	5000.674897119342	0.01032821303646...	0.00154099616398...	0.108945900...

26/03/2010

M. D'Arte Laura Sgambati
M.Ilo Marco Severi

Sovrapposizione files e trasparenze

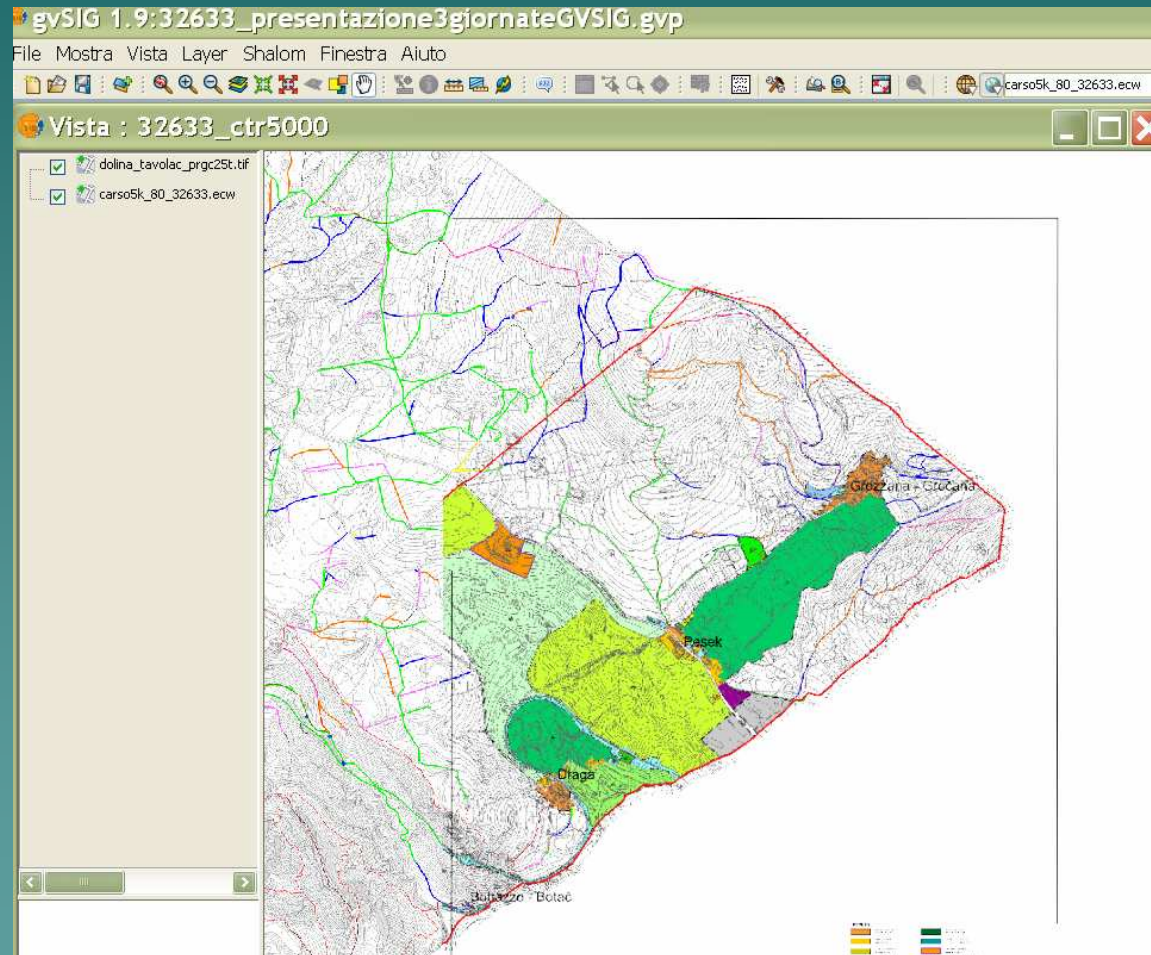

Trasformazione dei files vettoriali di particelle catastali ed edificiali

**Come trasformare i files vettoriali dal sistema di coordinate
EPSG 3004 GB Est al sistema
UTM33-WGS84 EPSG 32633**

Modifica del data base

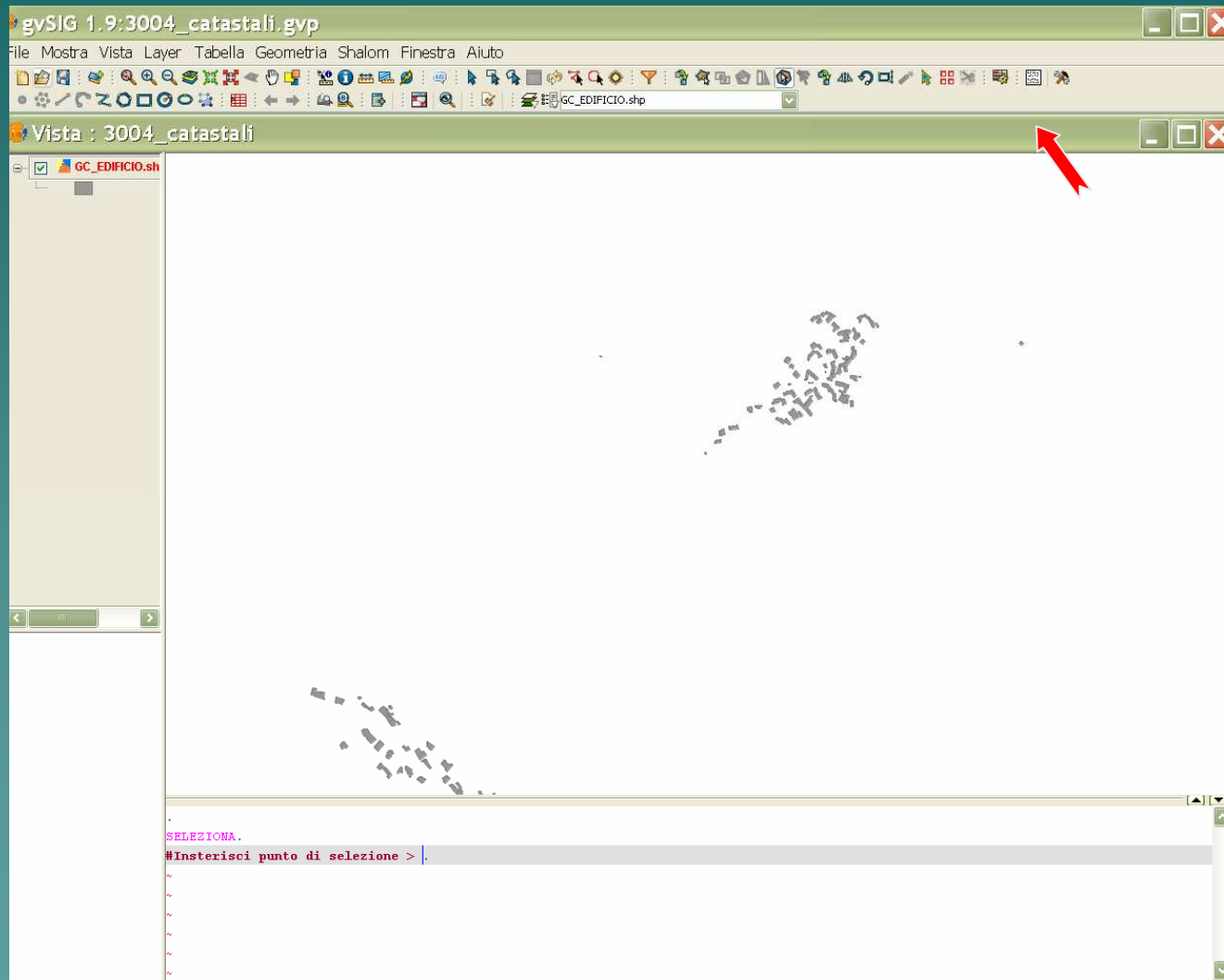

Apertura del geoprocesso

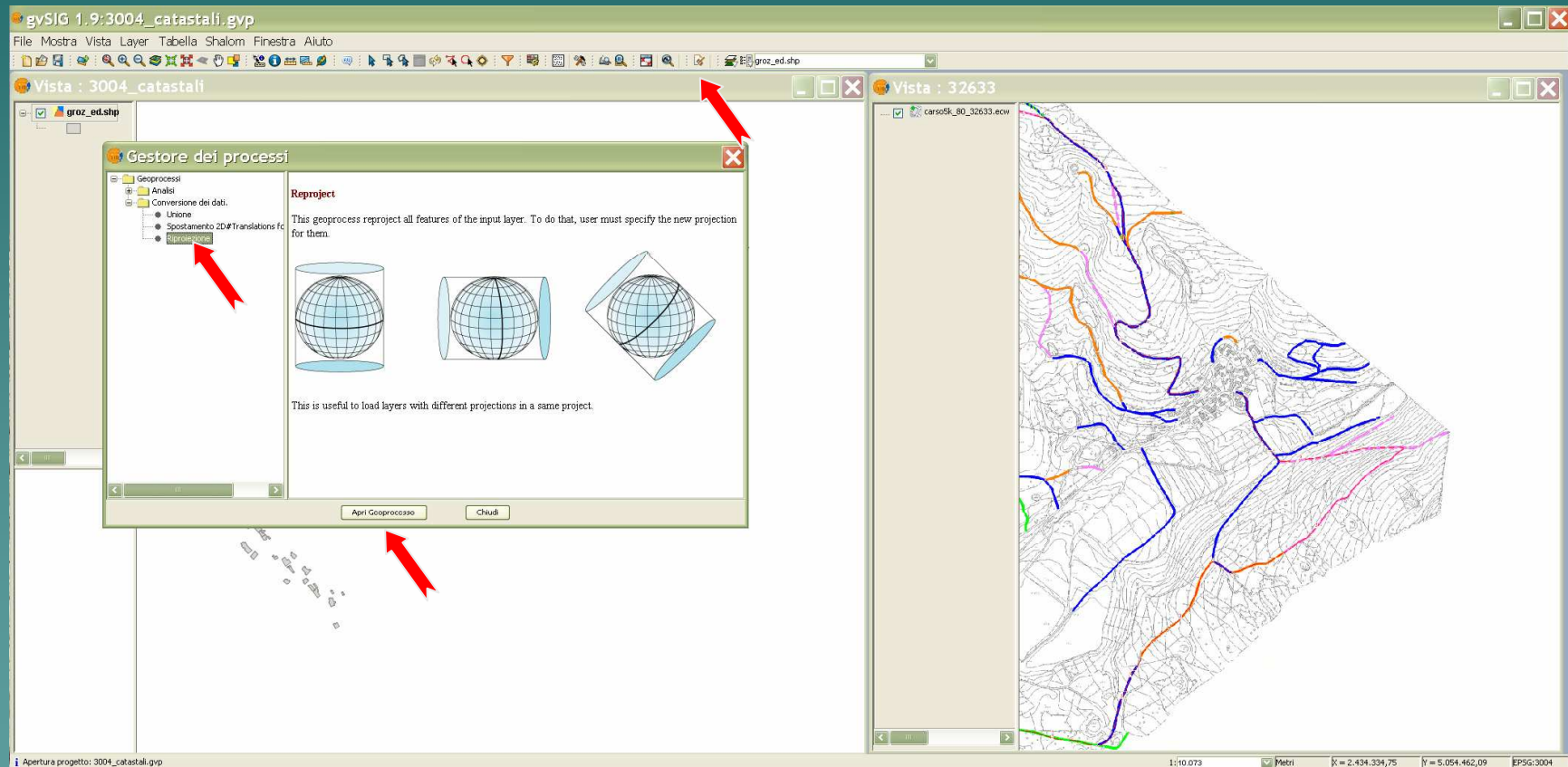

Sistema di riferimento e trasformazione

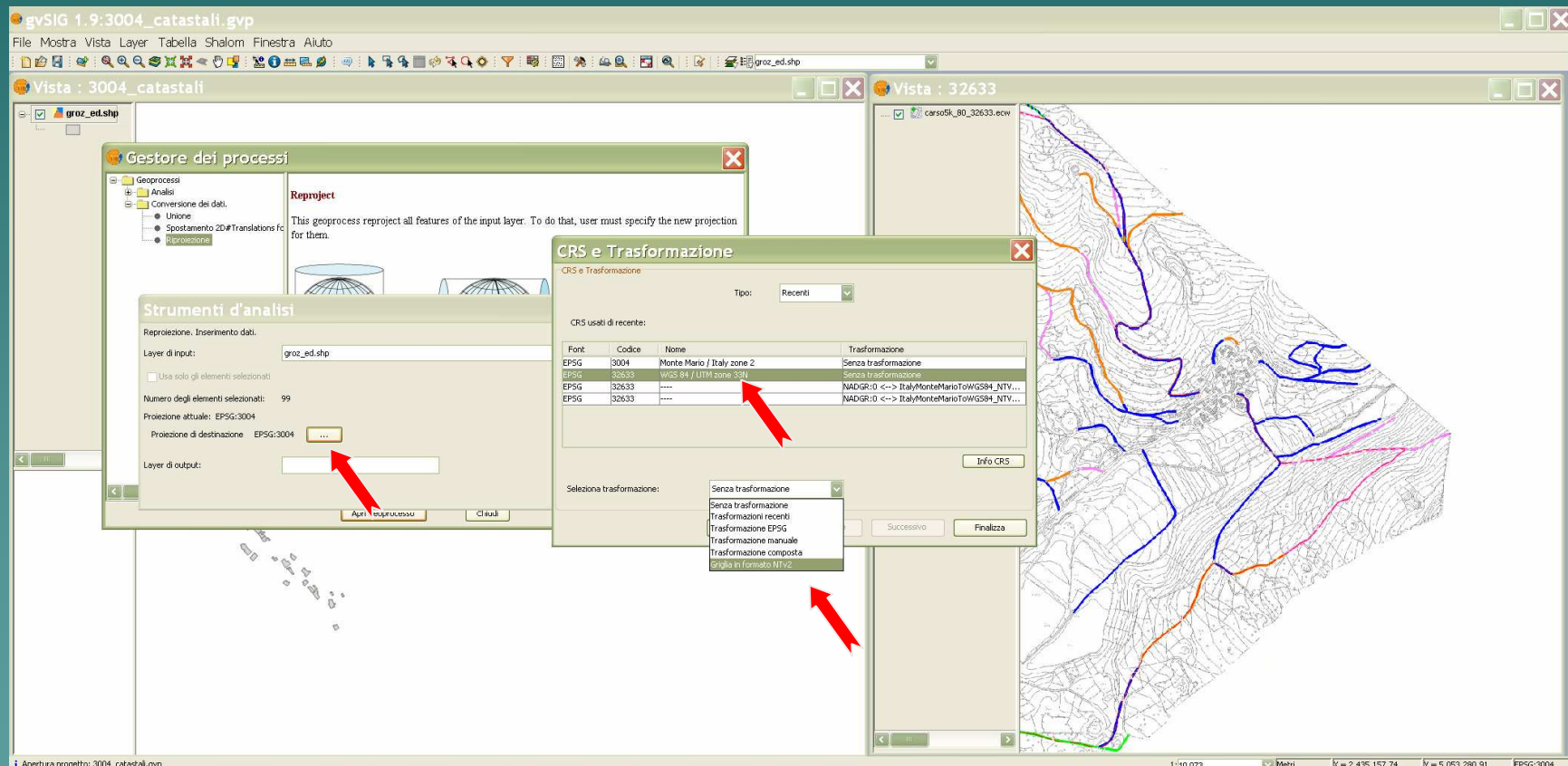

Salvataggio del nuovo file

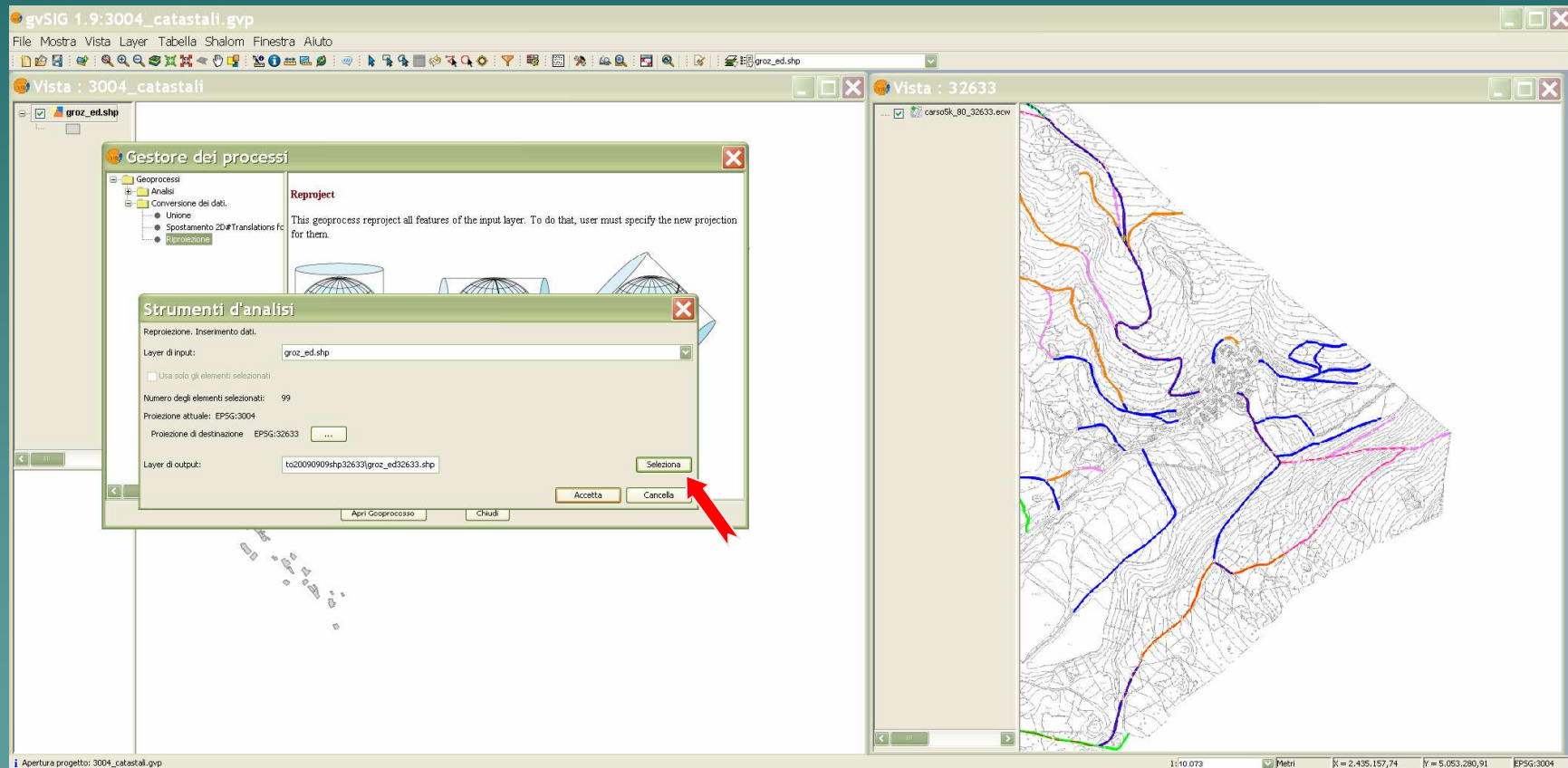

Apertura file nel nuovo sistema

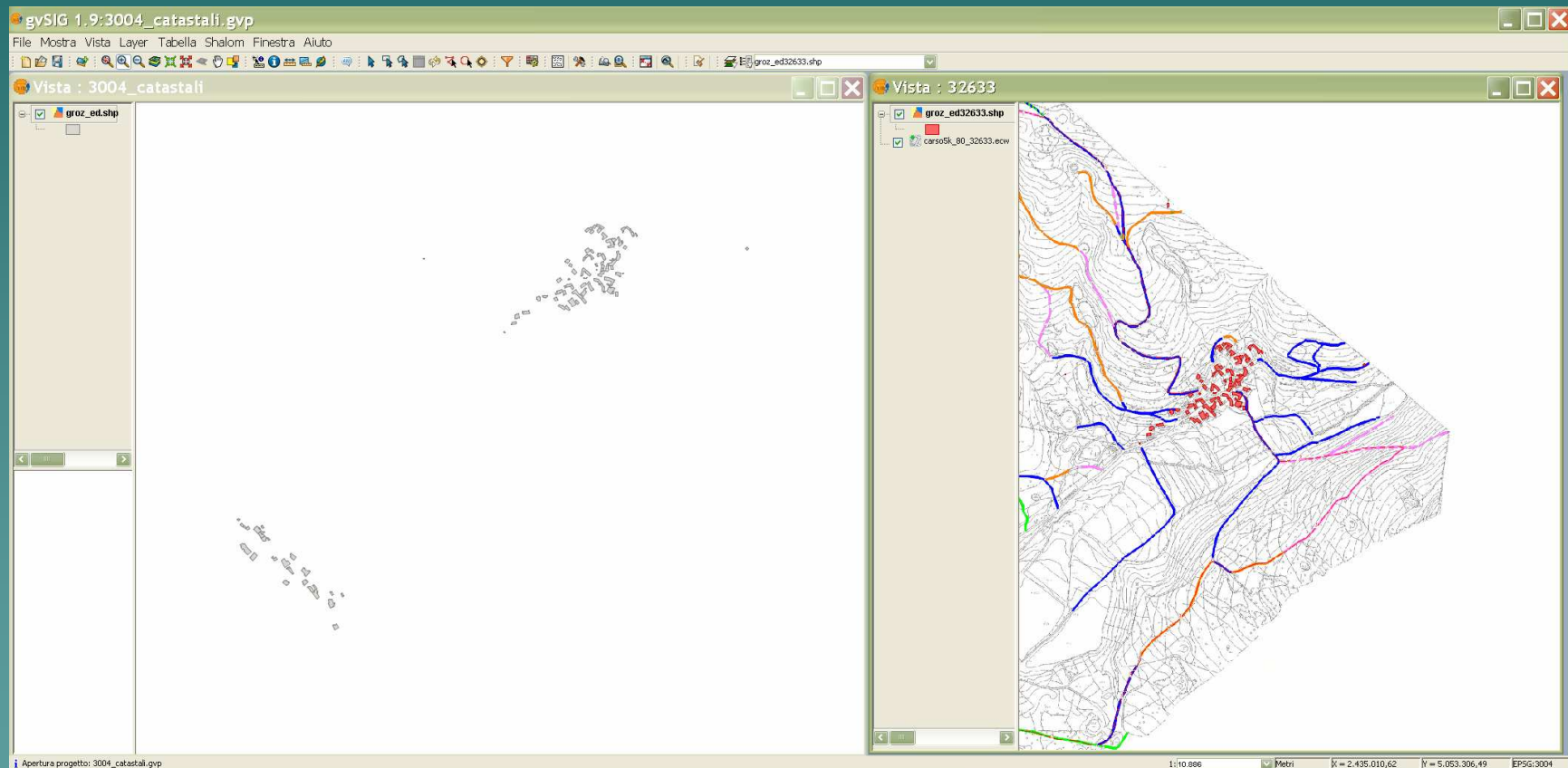

Apertura di più files e trasparenze

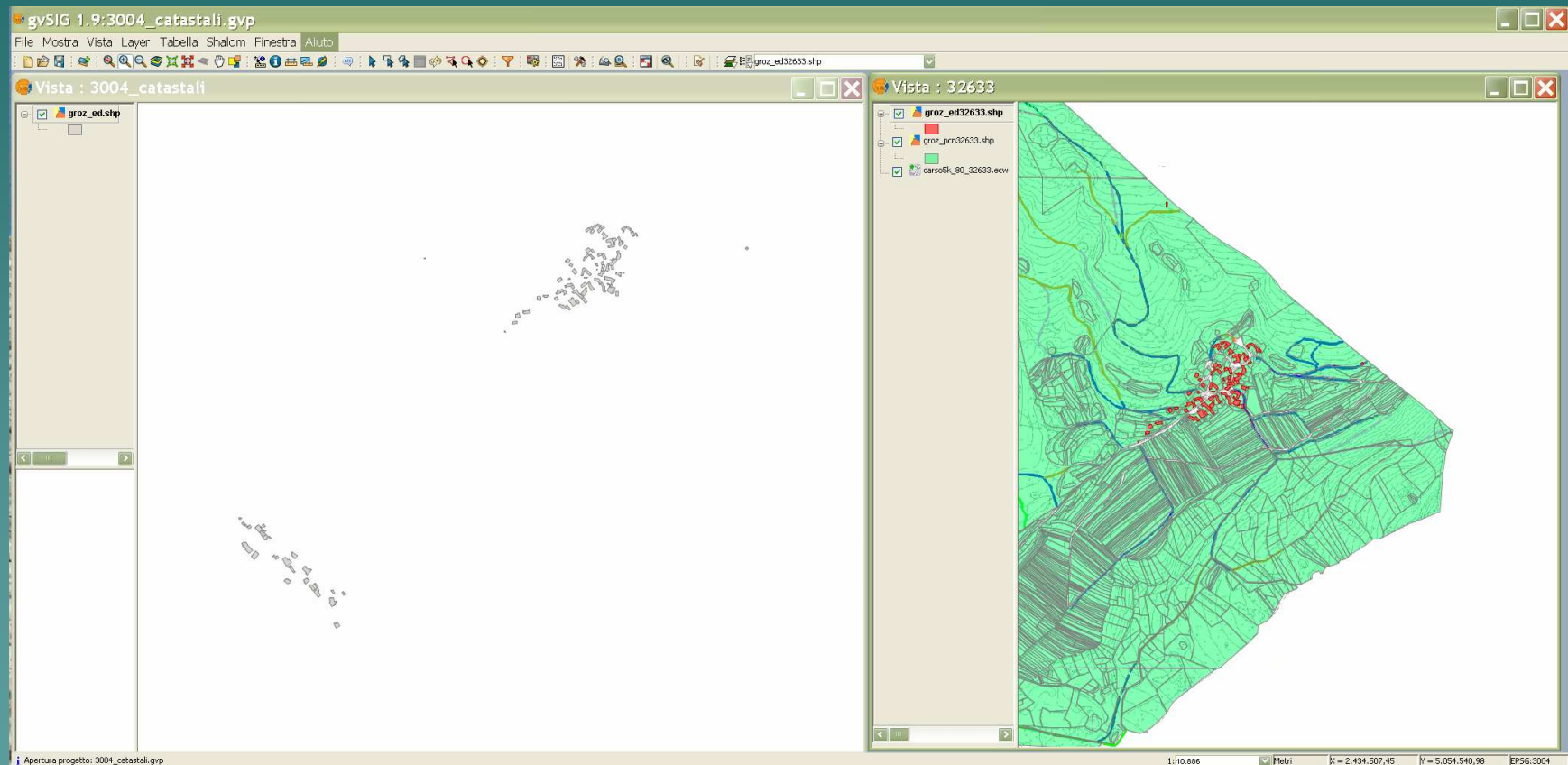

Scelta della simbologia e della trasparenza su pc

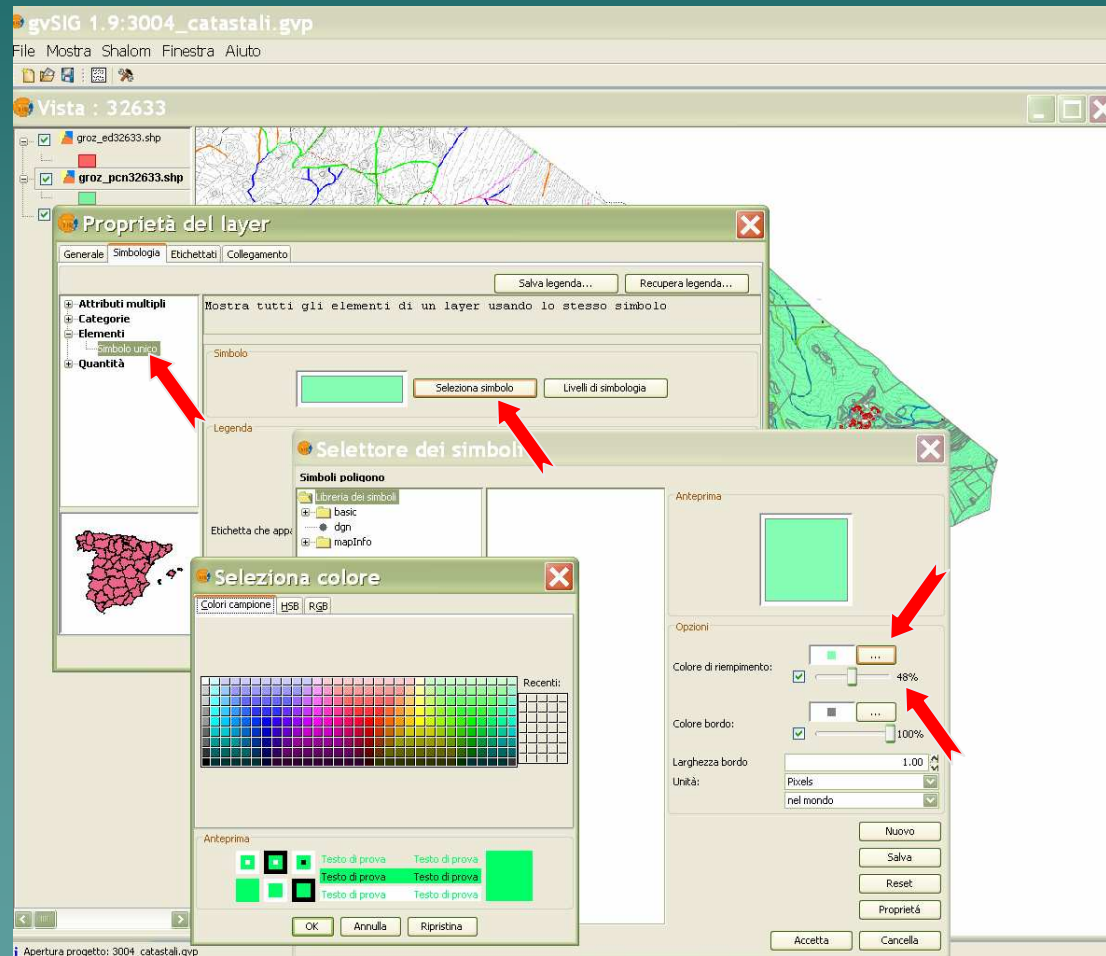

Risultato finale

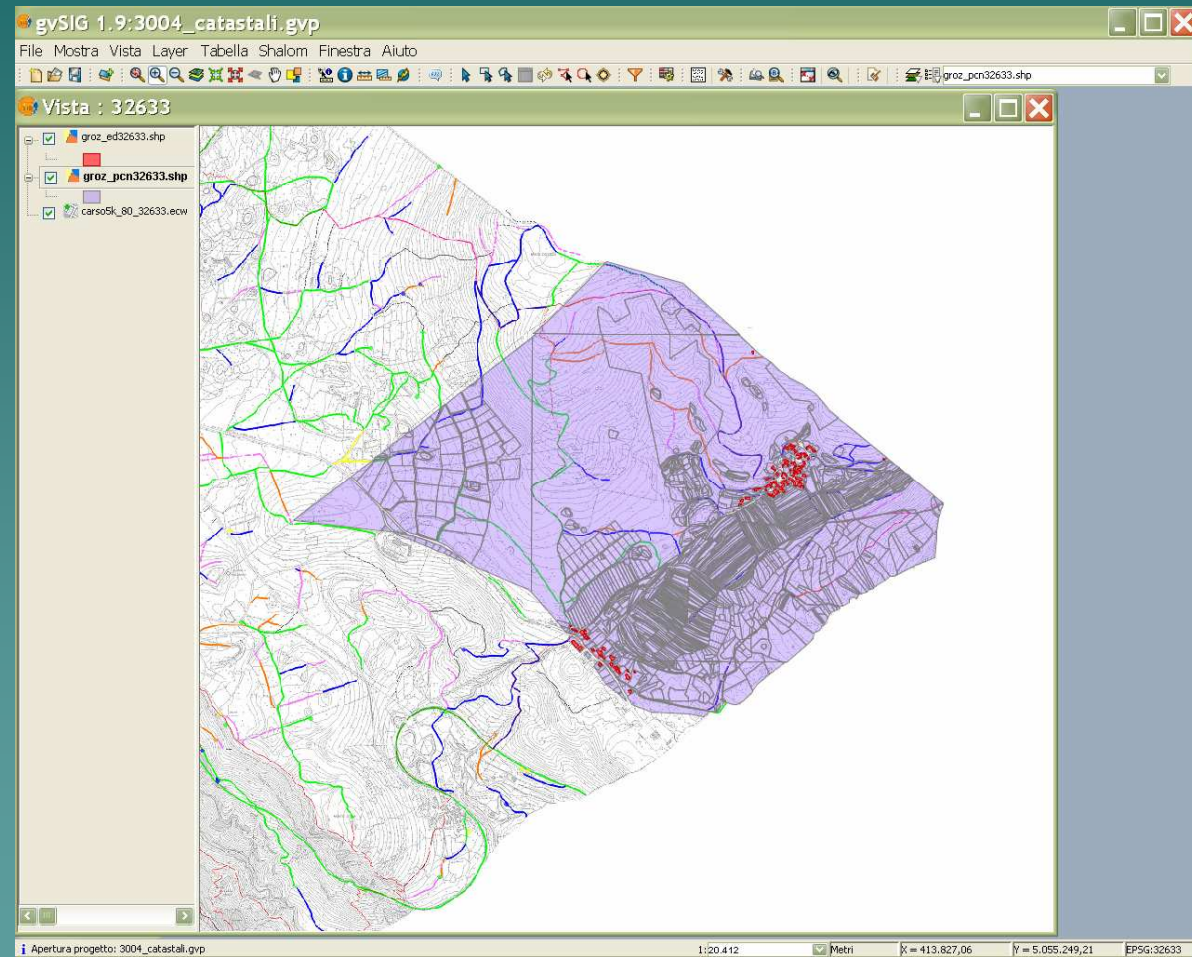

In pratica sul palmare

Esempio pratico di un controllo di conformità da parte del personale della stazione forestale di Trieste mediante l'utilizzo di gvSIG Mobile

Vista sul palmare

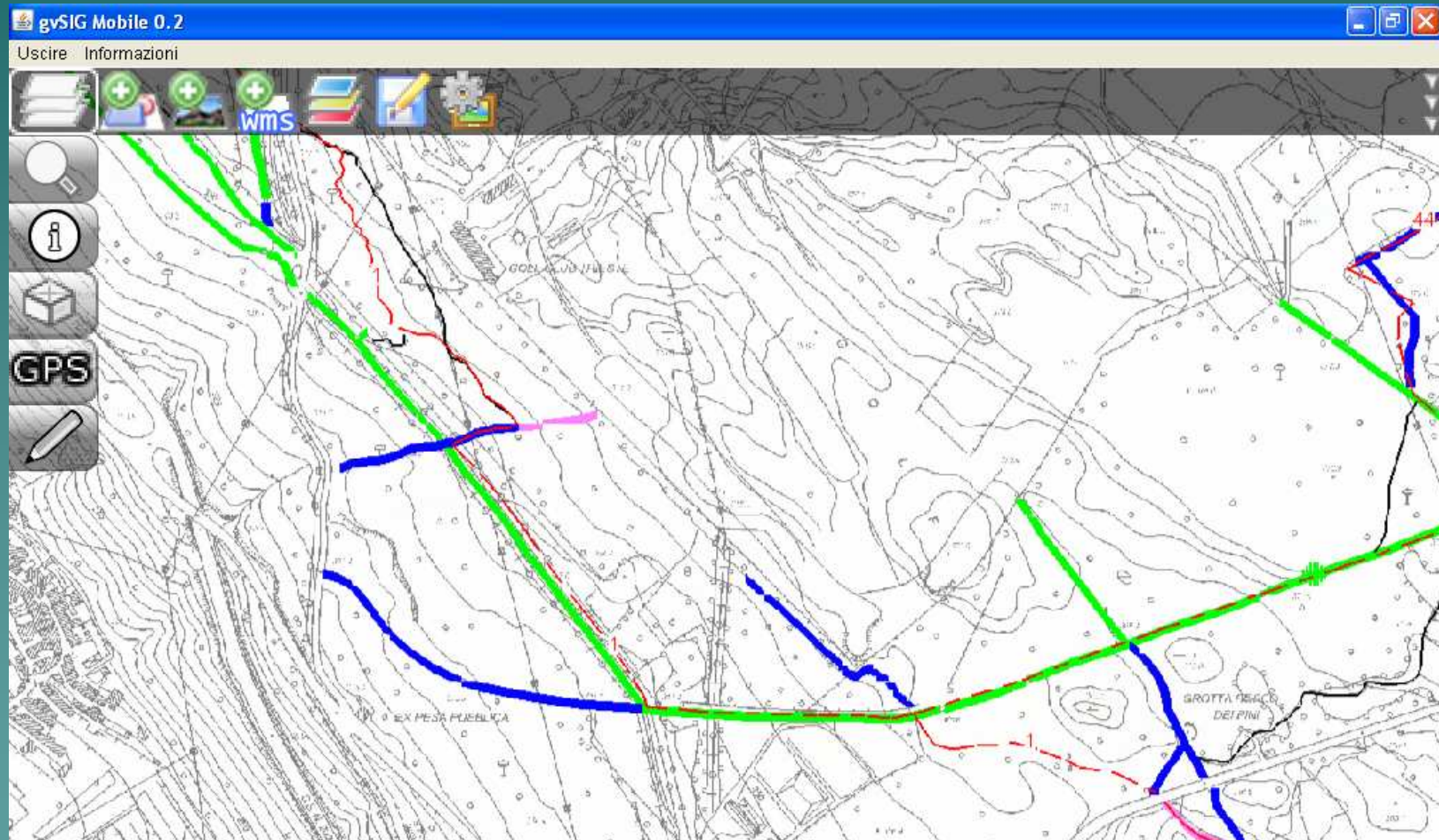

26/03/2010

M. D'Arte Laura Sgambati
M.Ilo Marco Severi

21

Visualizzazione dello shapefile dell'area di cantiere da controllare

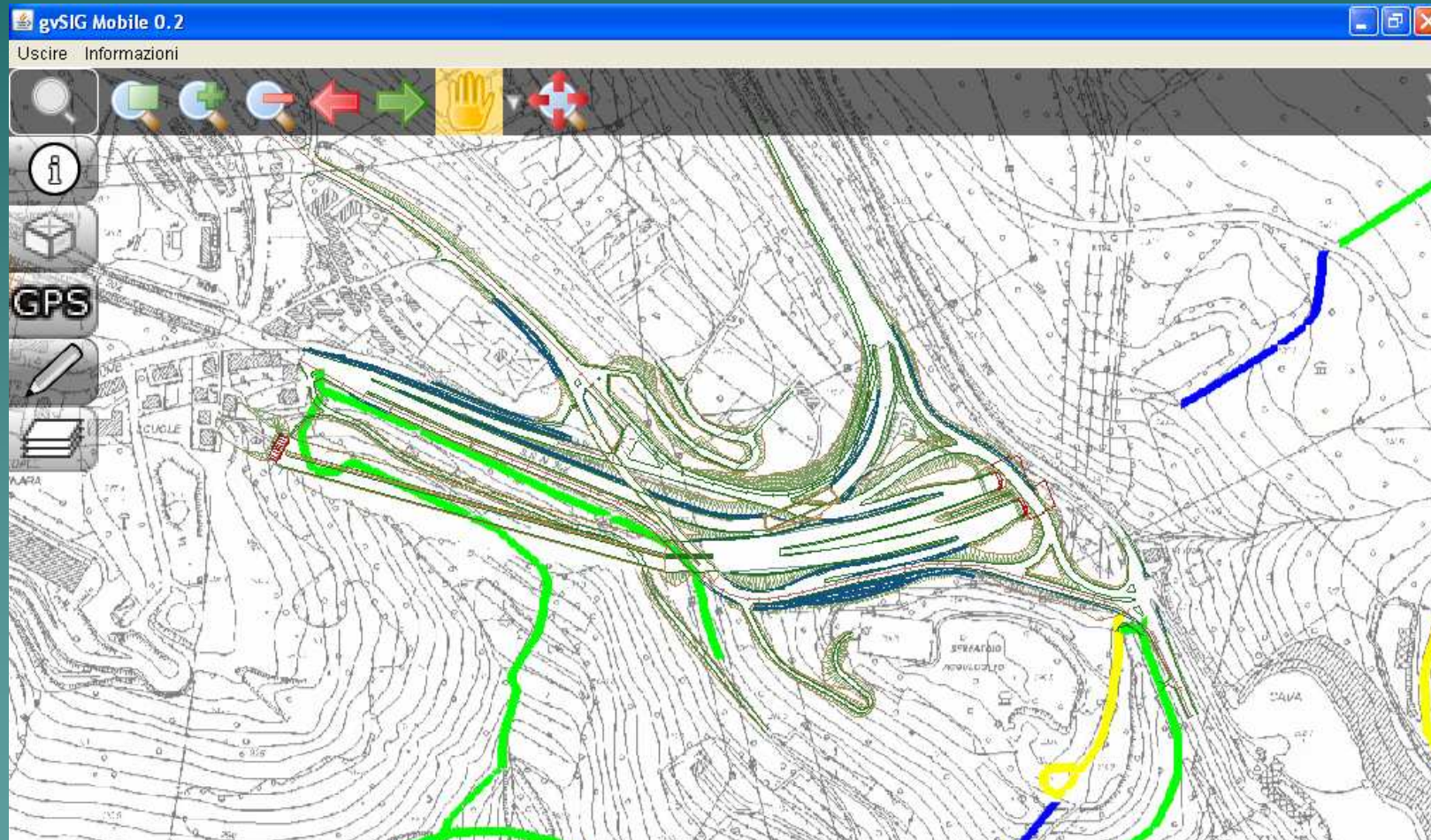

26/03/2010

M. D'Arte Laura Sgambati
M.Ilo Marco Severi

22

Evidenza del solo progetto

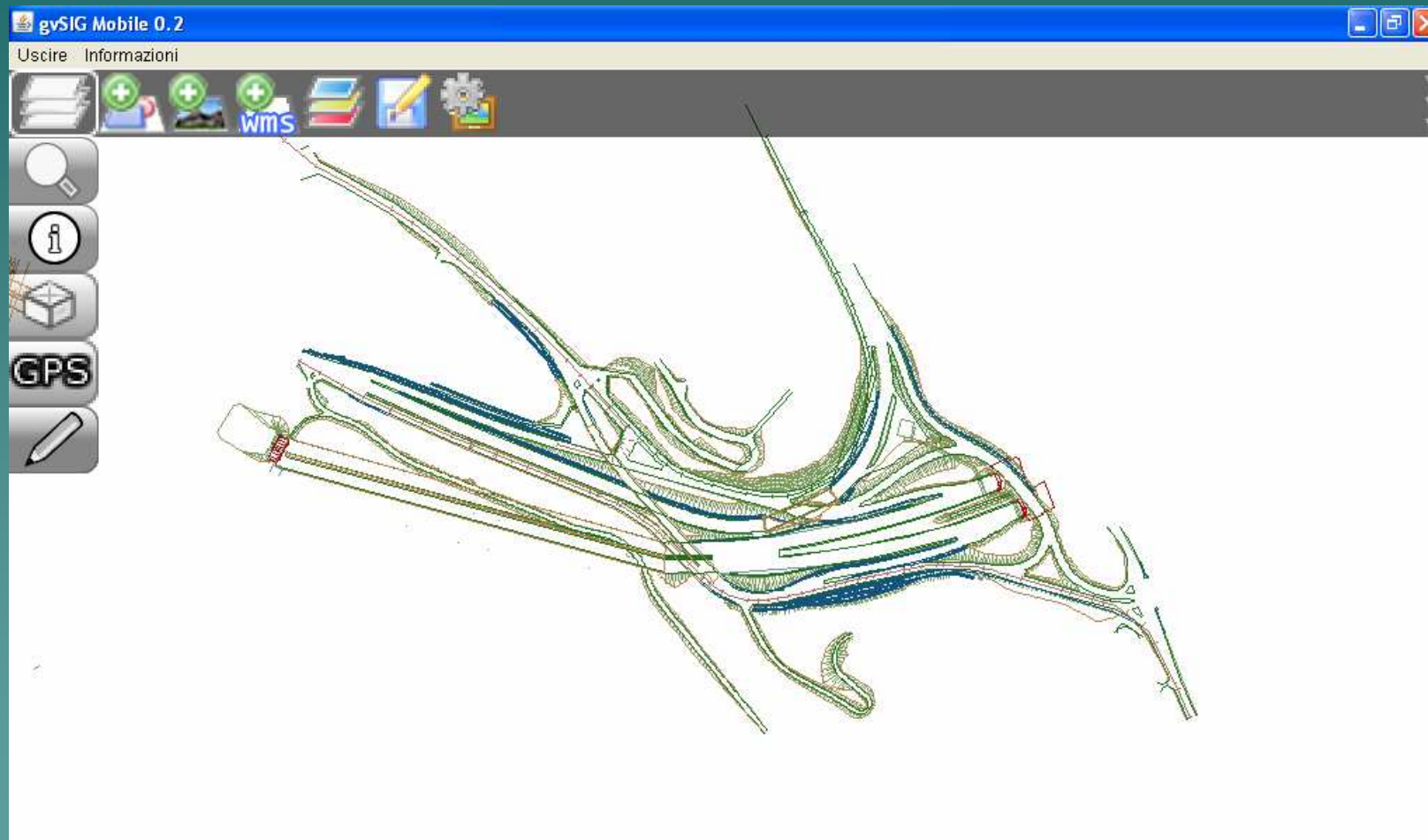

Attivazione del GPS

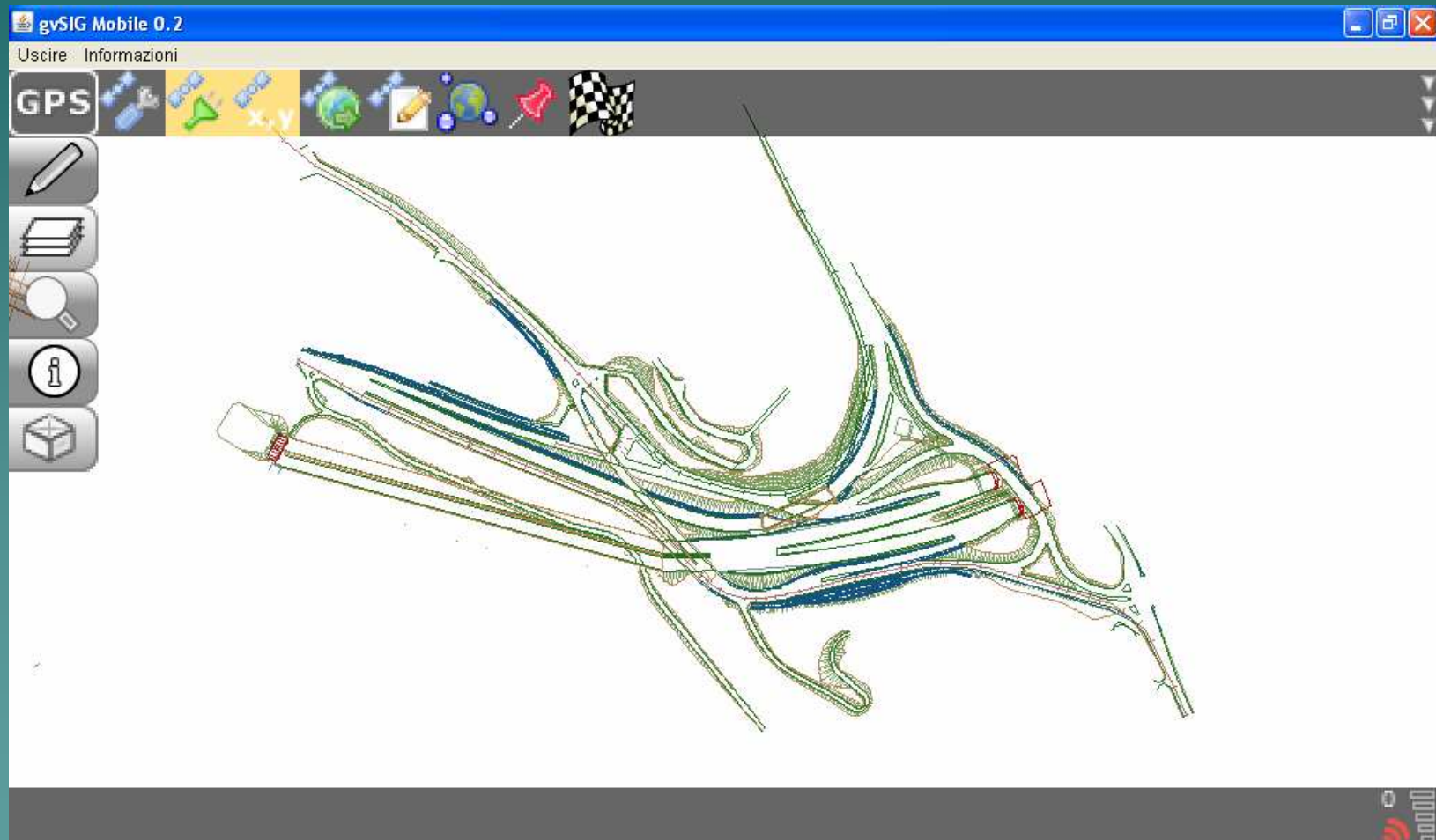

Visualizzazione della posizione

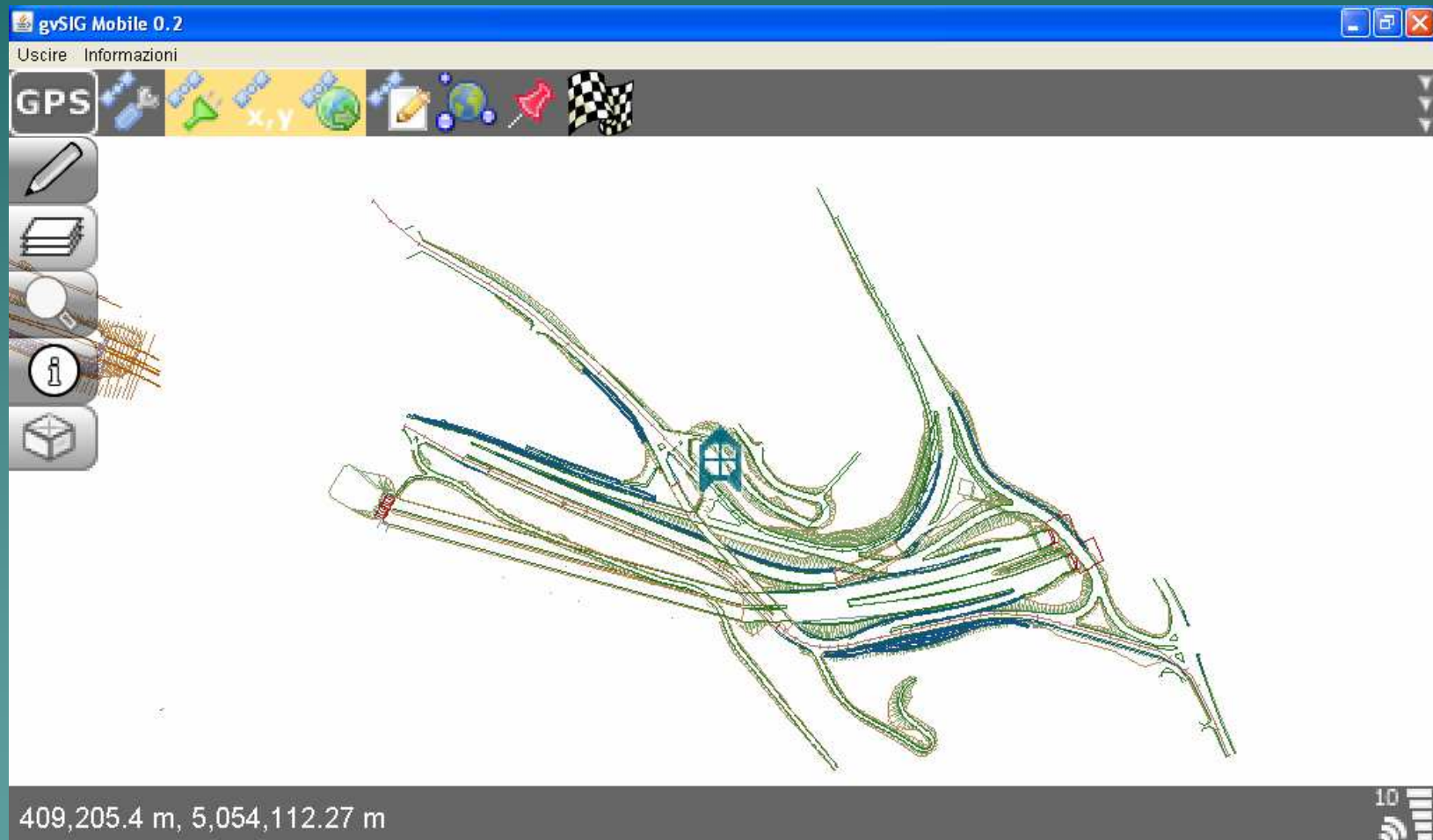

Ingrandimento della vista

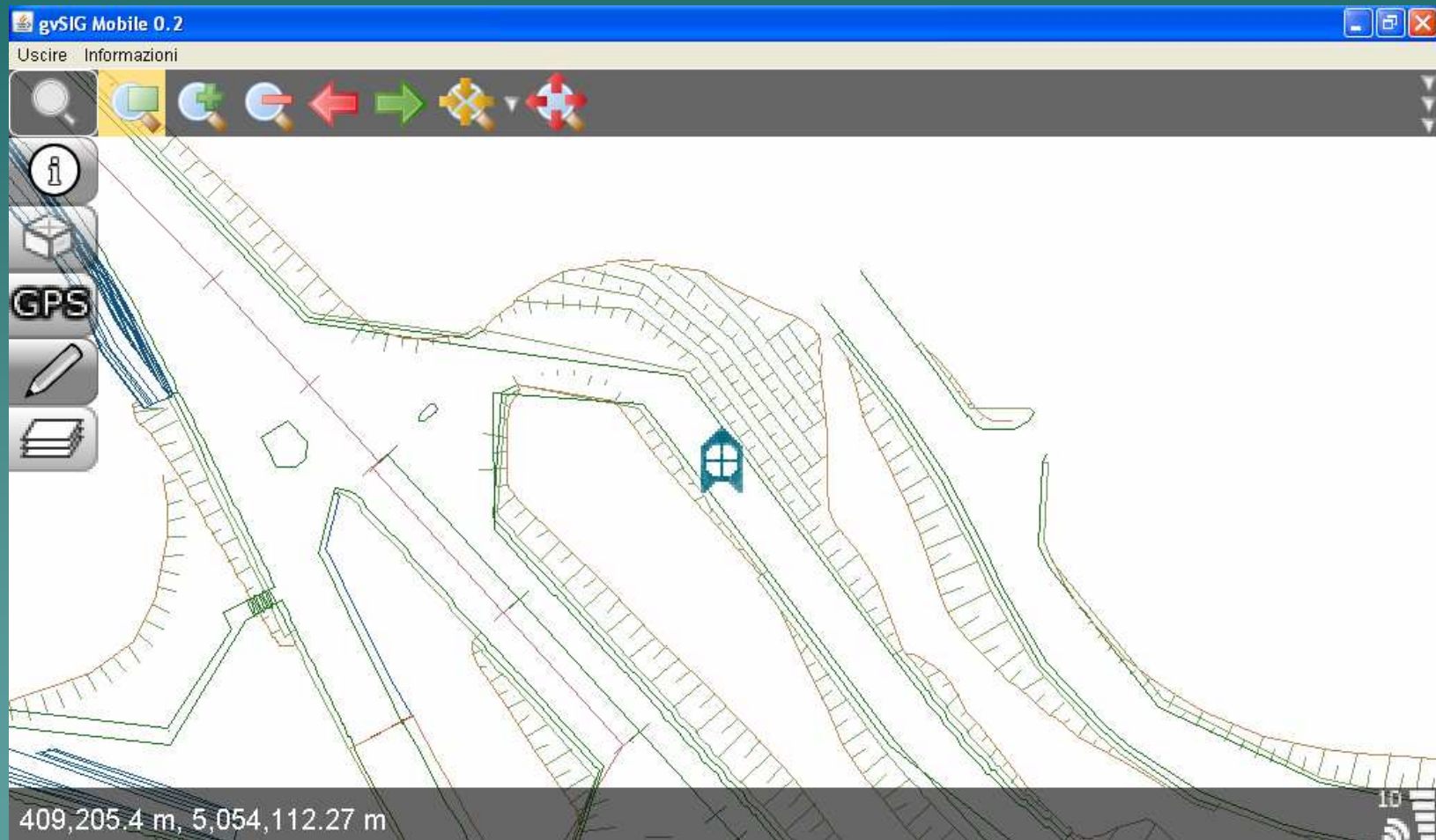

Visualizzazione della mappa catastale

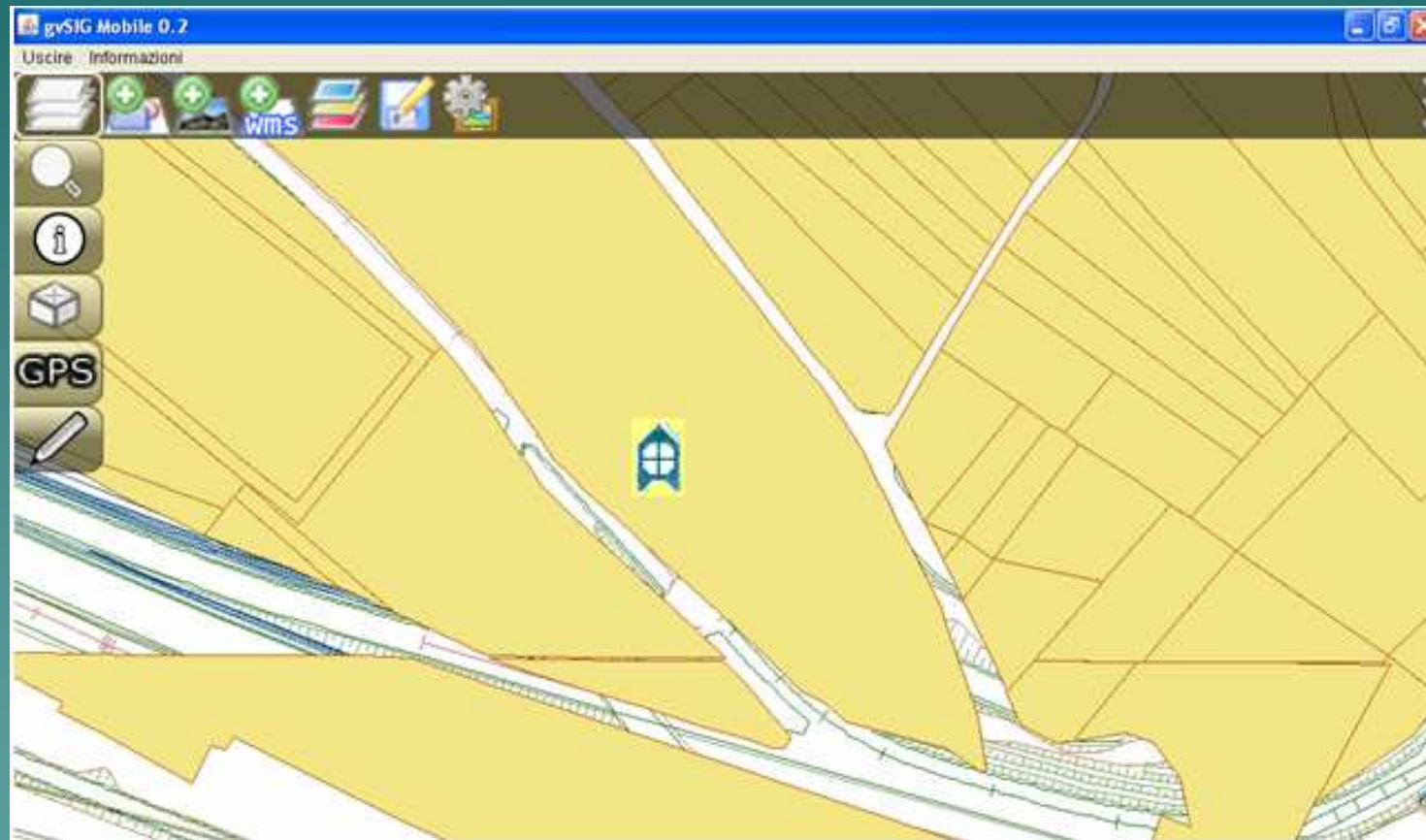

Visualizzazione del piano regolatore

